

- 1-HOL ACCES
- 2-CAMERA DE ZI
- 3-BUCATARIE
- 4-DORMITOR
- 5-BAIE
- 6-TERASA
- 7-BAIE
- 8-HOL

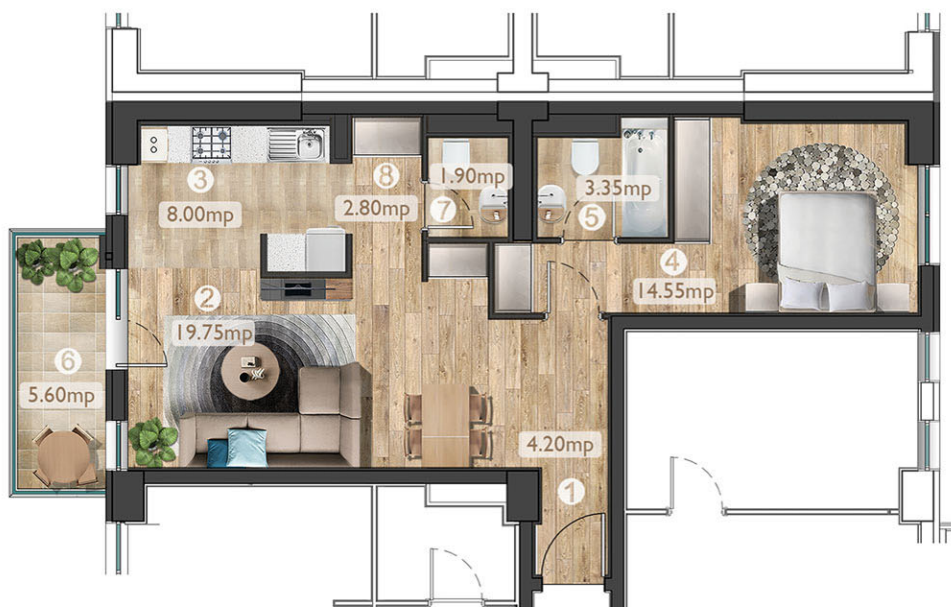

SUPR. UTILA AP.	54,60 mp
SUPR. CONSTR. AP.	68,20 mp
SUPR. CONSTR. TERASA	5,60 mp
TOTAL CONSTR.	73,80 mp