

- 1-HOL ACCES
- 2-CAMERA DE ZI
- 3-BUCATARIE
- 4-DORMITOR M.
- 5-BAIE
- 6-TERASA
- 7-DRESSING

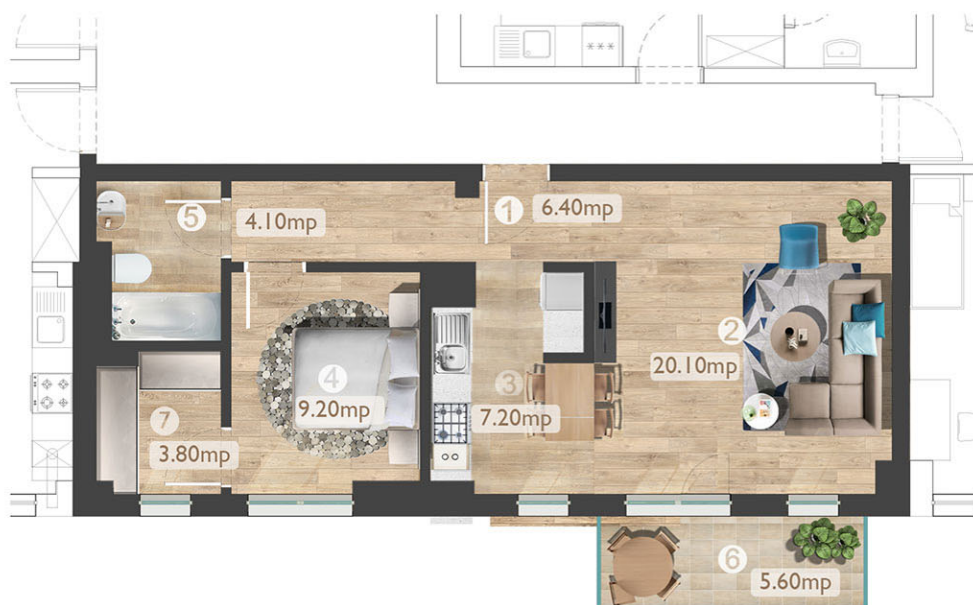

SUPR. UTILA AP.	50.90 mp
SUPR. CONSTR. AP.	61.70 mp
SUPR. CONSTR. TERASA	5.60 mp
<b>TOTAL</b>	<b>67.30 mp</b>