

- 1-HOL ACCES
- 2-CAMERA DE ZI
- 3-TERASA
- 4-DORMITOR M.
- 5-BAIE

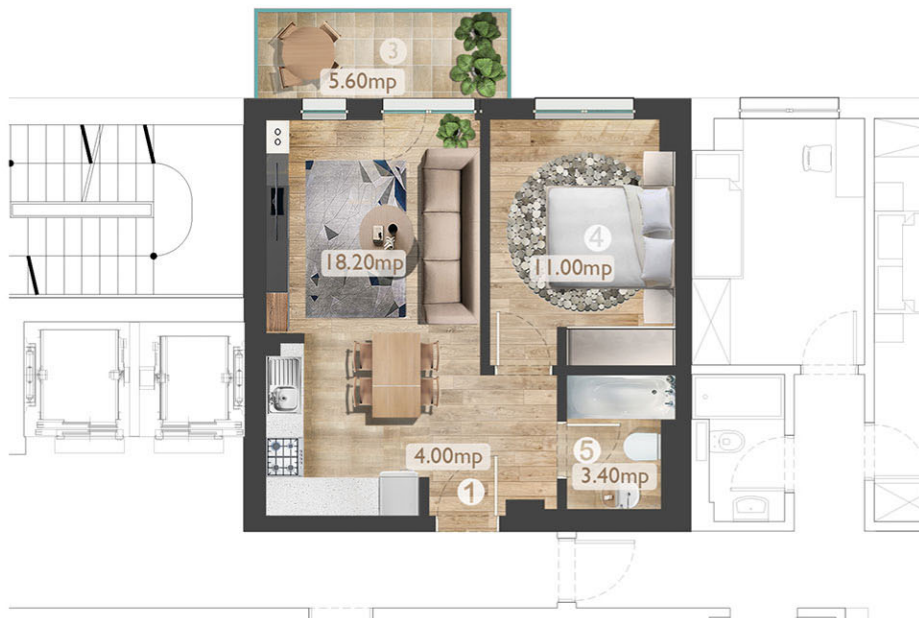

SUPR. UTILA AP.	37,10 mp
SUPR. CONSTR. AP.	44,50 mp
SUPR. CONSTR. TERASA	5,60 mp
TOTAL	50,10 mp