

- 1-HOL ACCES
- 2-CAMERA DE ZI
- 3-BUCATARIE
- 4-DORMITOR M.
- 5-BAIE
- 6-TERASA
- 7-BAIE
- 8-DORMITOR
- 9-HOL

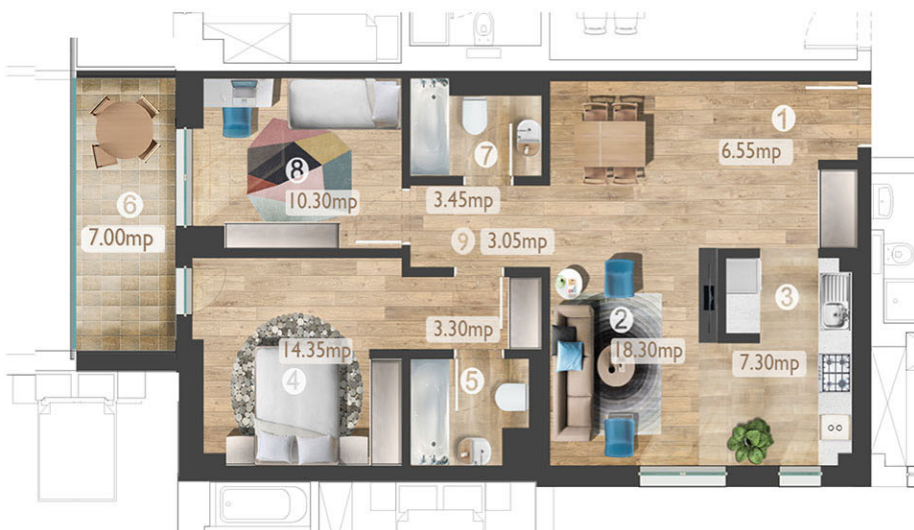

SUPR. UTILA AP.	66.60 mp
SUPR. CONSTR. AP.	79.50 mp
SUPR. CONSTR. TERASA	20.70 mp
<b>TOTAL</b>	<b>100.20 mp</b>