

- 1 -HOL ACCES
- 2-CAMERA DE ZI+  
LOC DE LUAT MASA
- 3-BUCATARIE
- 4-BAIE
- 5-SCARA
- 6-TERASA
- 7-HOL
- 8-DORMITOR M.
- 9-BAIE
- 10-DORMITOR
- 11-DRESSING
- 12-LOGIE

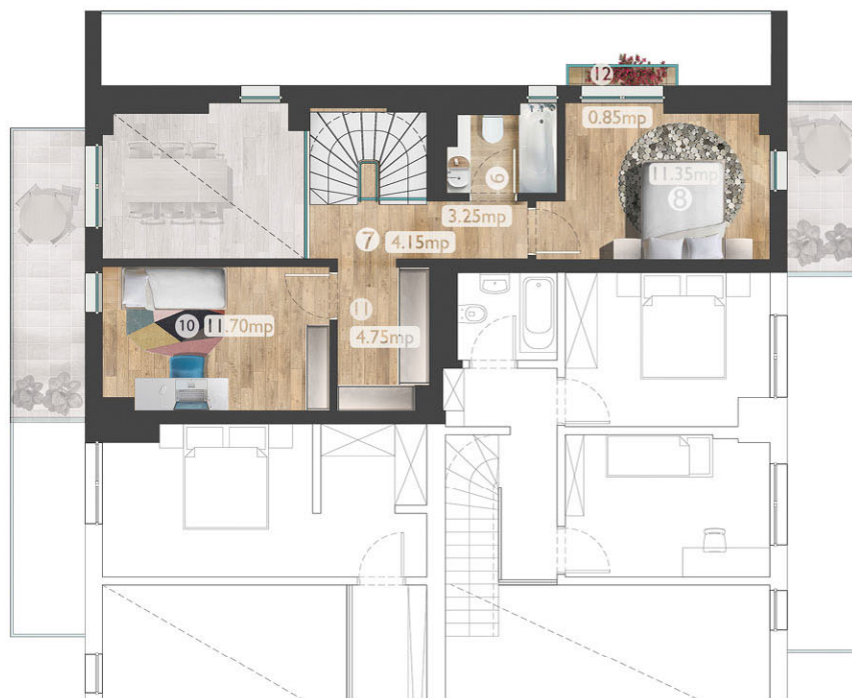

SUPR. UTILA AP.	87.70MP
SUPR. CONSTR. AP.	116,50 mp
SUPR. CONSTR. TERASA	30.30 mp
<b>TOTAL</b>	<b>146,80 mp</b>